

# Zigeunerlieder, op. 103

für Chor & Orchester

Joh. Brahms / arr. CGayed

**Allegro agitato**

## 1. He, Zigeuner

*f*  $\text{—}$  *p* *sotto voce, ma agitato*

9 *p* *sotto voce sempre*

18

27 *pp*  $\text{—}$  *p*

35 *pp*

44 *p*

51 *f*

**Più presto**

60 *f* *sempre*

68

76

84 *fp* *f*

# Zigeunerlieder op. 103

## 2. Hochgetürmte Rimaflut

Cello

Joh. Brahms (Arr. Chr. Gayed)

**Allegro molto**

*f* *div.* *div.* *sim.* *f* *f*

10 *f* *mf cresc.*

20 *f* *f*

30 *f*

# Zigeunerlieder op. 103

## 3. Wisst ihr, wann...?

Cello

Joh. Brahms / arr. Chr. Gayed

**Allegretto** *dolce*

*p* *f*

**Allegro**

10 *f* *p* *cresc.*

15 *f* *f* *mf*

**Allegretto** *dolce*

22 *p* *f*

**Allegro**

31 *f* *p* *cresc.*

38 *f* *f*

# Zigeunerlieder op. 103

## 4. Lieber Gott, du weißt

Cello

Joh. Brahms / arr. Chr. Gayed, 2013

**Vivace grazioso**

8

15

21

*p*

*f*

*p*

*f*

*p*

*f*

*f*

*p*

*f*

*f*

pizz.

arco

pizz.

arco

pizz.

arco

pizz.

arco

1.

# Zigenerlieder op. 103

## 5. Brauner Bursche

Cello

Joh. Brahms / arr. Chr. Gayed

**Allegro giocoso**

# Zigeunerlieder op. 103

## 6. Röslein dreie

Cello

Joh. Brahms / arr. Chr. Gayed

Vivace grazioso

(div.)

# Zigeunerlieder op. 103

## 7. Kommt Dir manchmal in den Sinn

Cello

Joh. Brahms / arr: Chr. Gayed

*Andantino grazioso*

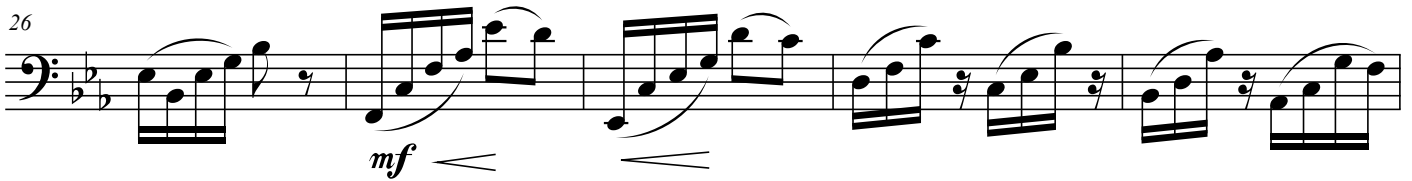
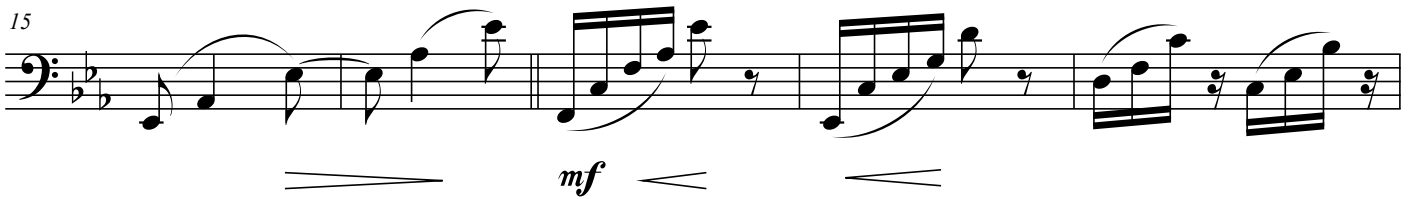
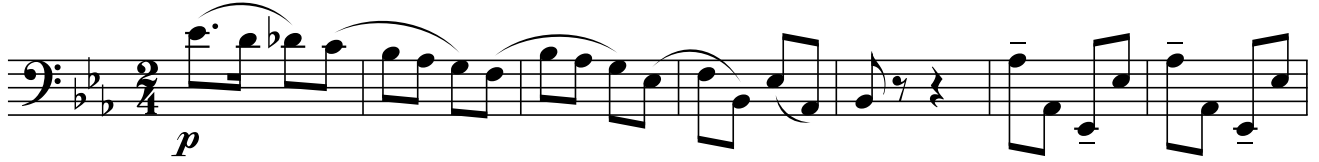

# Zigeunerlieder op. 103

## 8. Horch, der Wind klagt in den Zweigen

Cello

Joh. Brahms / arr: Chr. Gayed

**Andantino semplice**

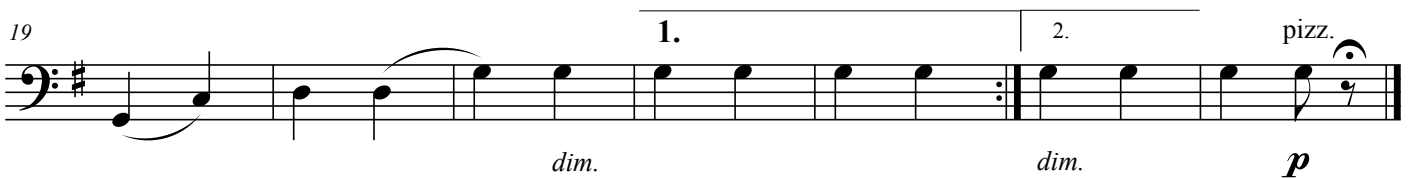
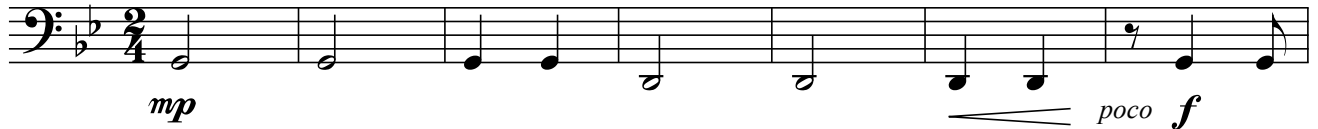

# Zigeunerlieder op. 103

## 9. Weit und breit schaut niemand mich an

Cello

Joh. Brahms / arr: Chr. Gayed

**Allegro**

*f*

7

(div.)  
*sf* *p* pizz.

15

**Più presto**

21 *pp* *f* arco

30 (div.) pizz. *sf* *fp* *pp*

37 *f* arco

43 (div.) 1. *f* *f* *f* 2. *f*

# Zigeunerlieder op. 103

## 10. Mond verhüllt sein Angesicht

Cello

Joh. Brahms / arr: Chr. Gayed

Andantino

# Zigeunerlieder op. 103

Cello

## 11. Rote Abendwolken zieh'n

Joh. Brahms / arr: Chr. Gayed

**Allegro passionato**

(div.)  
*f*

9  
*f*

16  
*f*

24  
*f*

32  
*f* *p*

40  
*f* *f*

49  
*f* *p*

59  
*f*

67  
*f* *f*